Good Times - Rapper's Delight

Chic 1979
Sugar Hill Gang

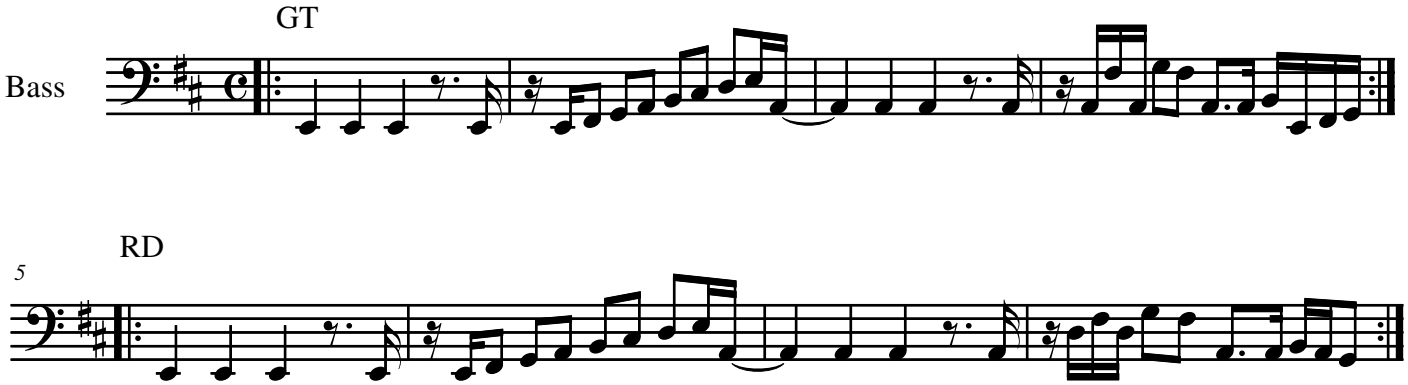

Transcribed by Benjamin Daniels
Not For Sale
For Educational Purposes Only